2022

TEXAS MUSIC EDUCATORS ASSOCIATION

ALL STATE JAZZ ENSEMBLE AUDITION ETUDES

prepared and published by the
Texas Jazz Educators Association
Alex Parker, editor
© 2021 Texas Jazz Educators Association

Prepared exclusively for JAMES ROGERS WEAVER at Liberty HS | Transaction: 0086116028

All Audition Guidelines and Instructions can be found on the TMEA website

TMEA.org

https://www.tmea.org/band/all-state/jazz/

Prepared exclusively for JAMES ROGERS WEAVER at Liberty HS | Transaction: 0086116028

Accompaniment Files Available
At TJEA.org

Piano Etude One

Nic Townsend
Baylor University

Swing ♩= 170

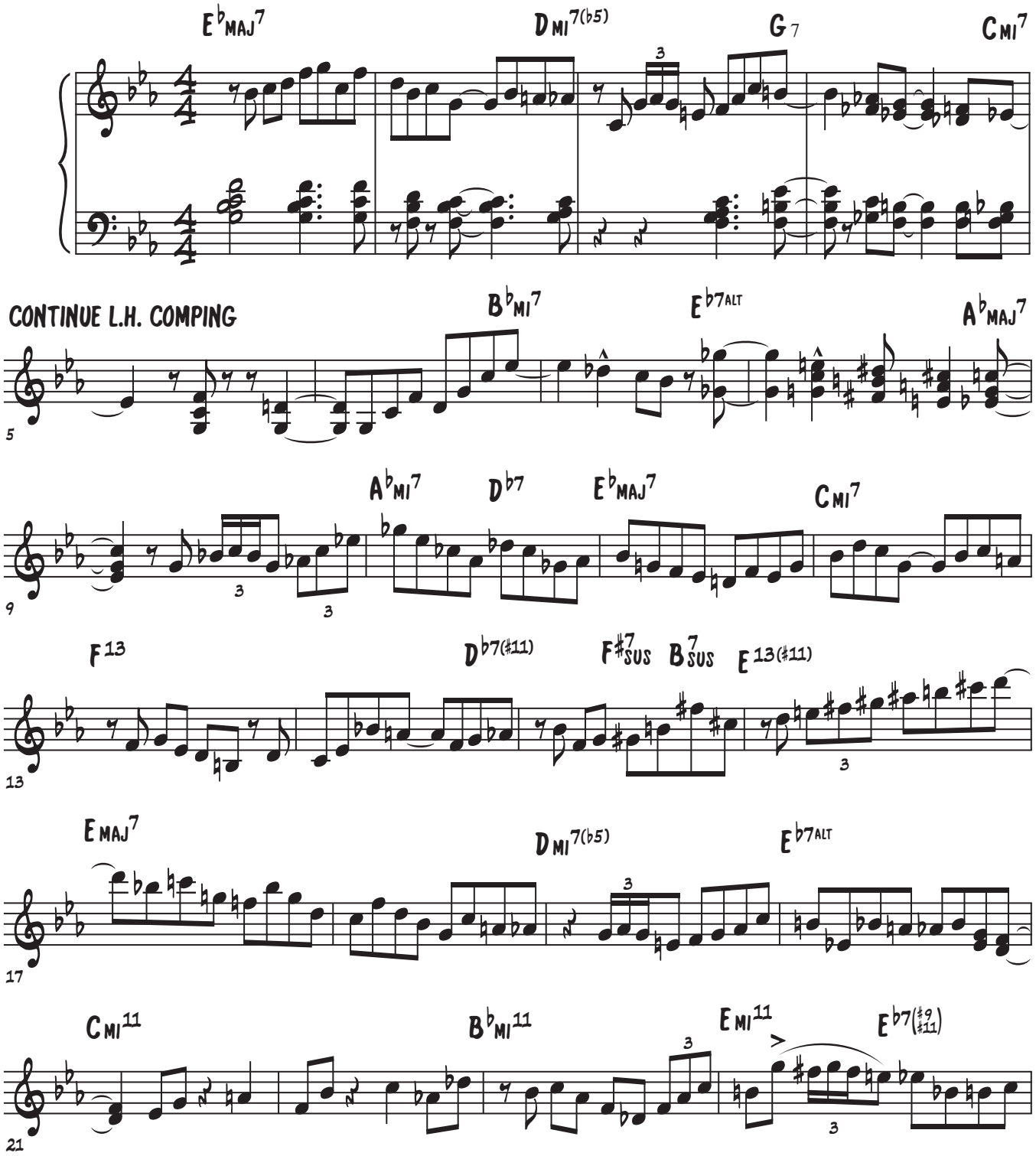

© 2021 Texas Jazz Educators Association

Prepared exclusively for JAMES ROGERS WEAVER at Liberty HS | Transaction: 0086116028

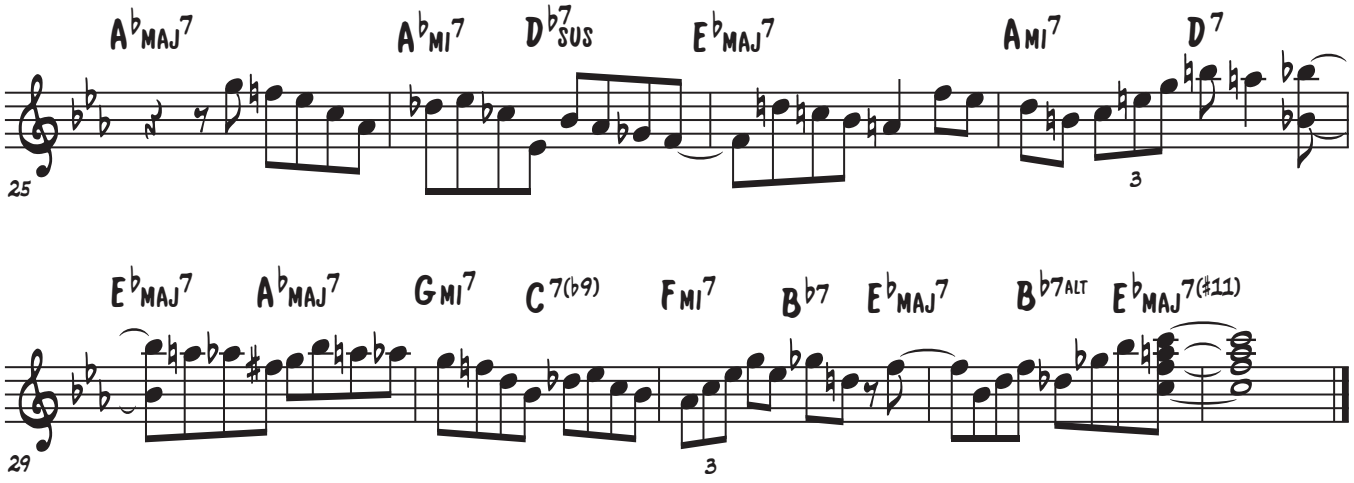

© 2021 Texas Jazz Educators Association

Prepared exclusively for JAMES ROGERS WEAVER at Liberty HS | Transaction: 0086116028

Accompaniment Files Available
At TJEA.org

Piano Etude Two

Nic Townsend
Baylor University

Straight 8th's Straight 16ths ♩ = 60

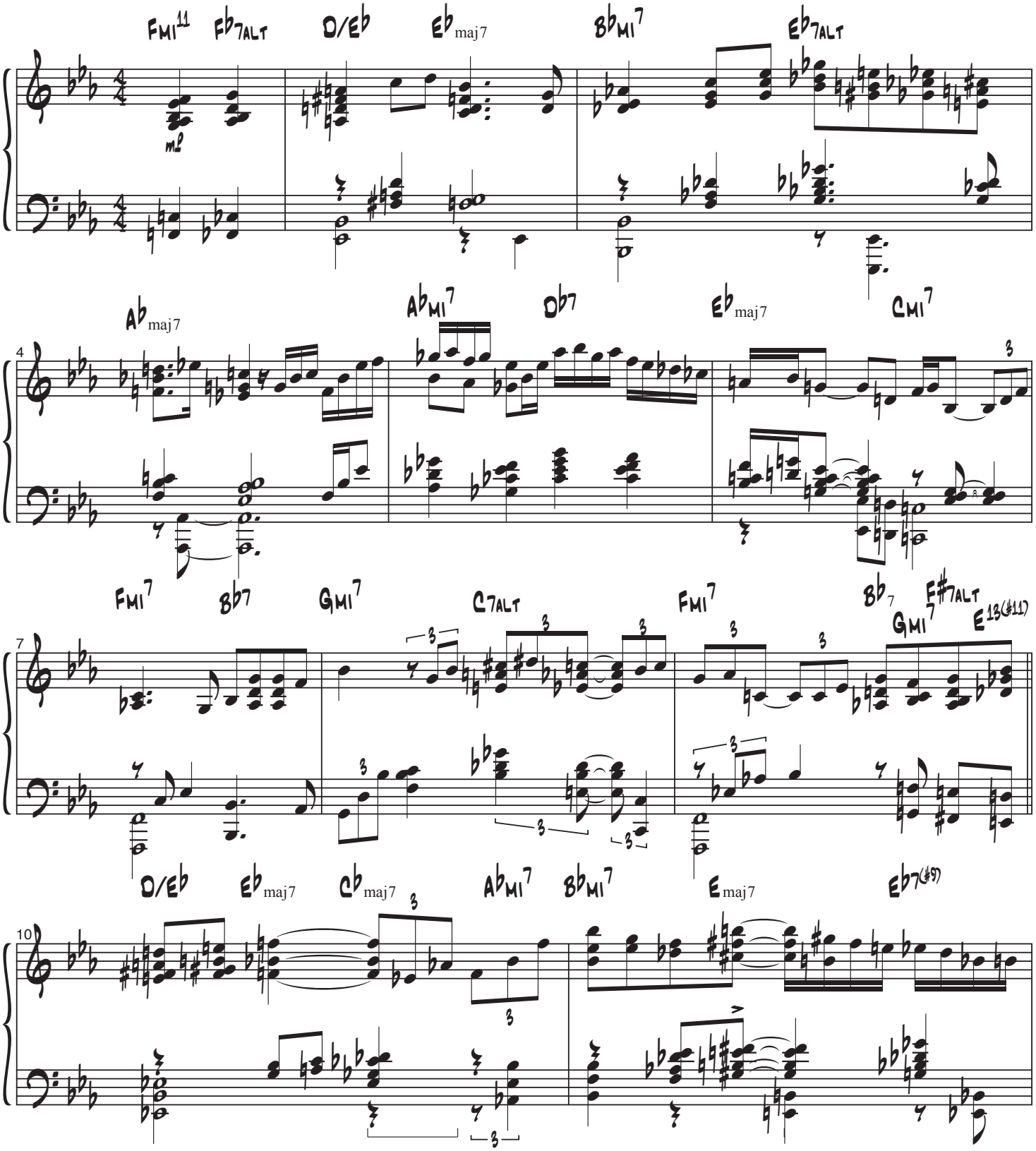

© 2021 Texas Jazz Educators Association

Prepared exclusively for JAMES ROGERS WEAVER at Liberty HS | Transaction: 0086116028

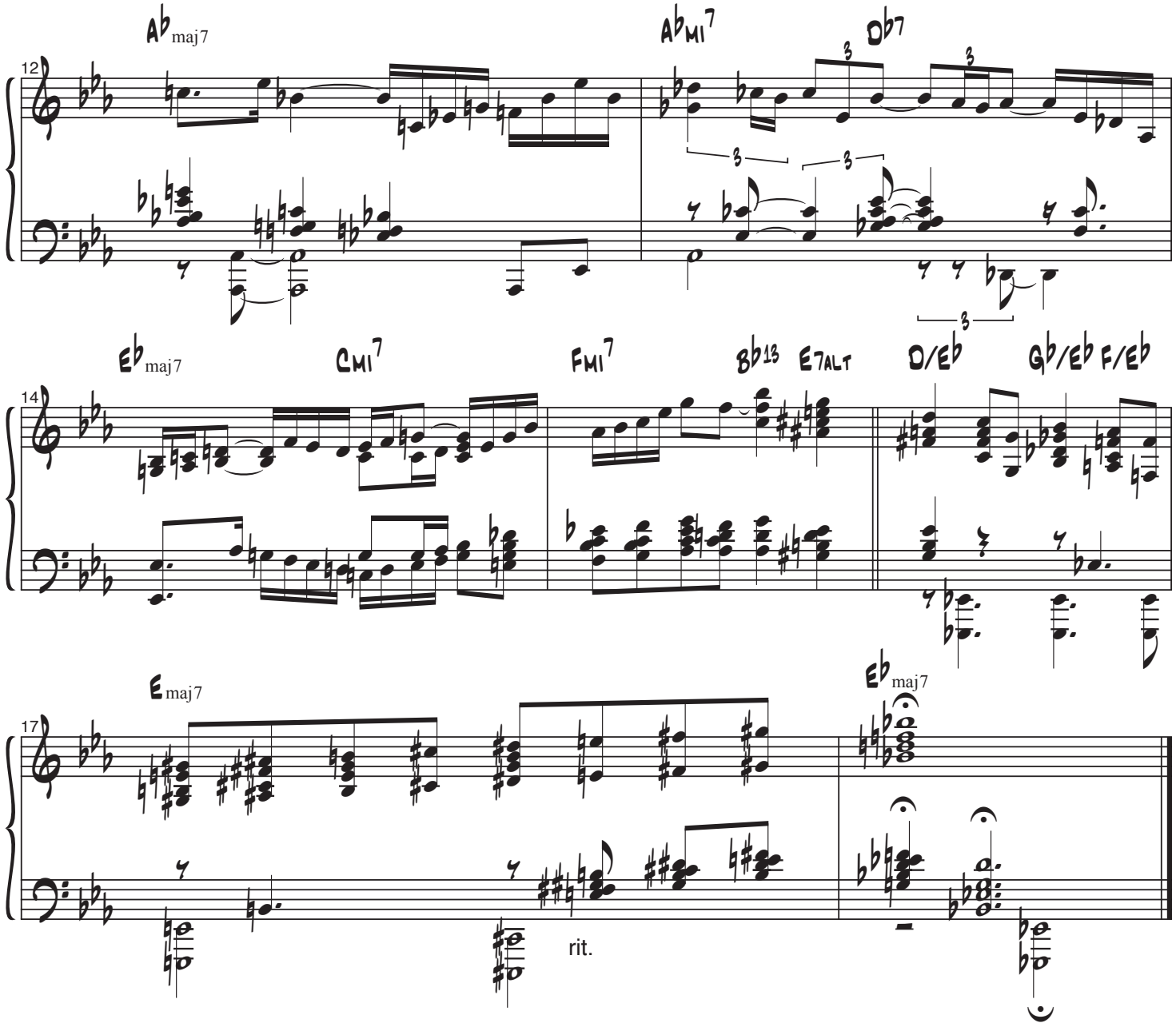

© 2021 Texas Jazz Educators Association

Prepared exclusively for JAMES ROGERS WEAVER at Liberty HS | Transaction: 0086116028

Piano Etude Three

Nic Townsend
Baylor University

Funk (Straight 8ths and 16ths) ♩ = 110

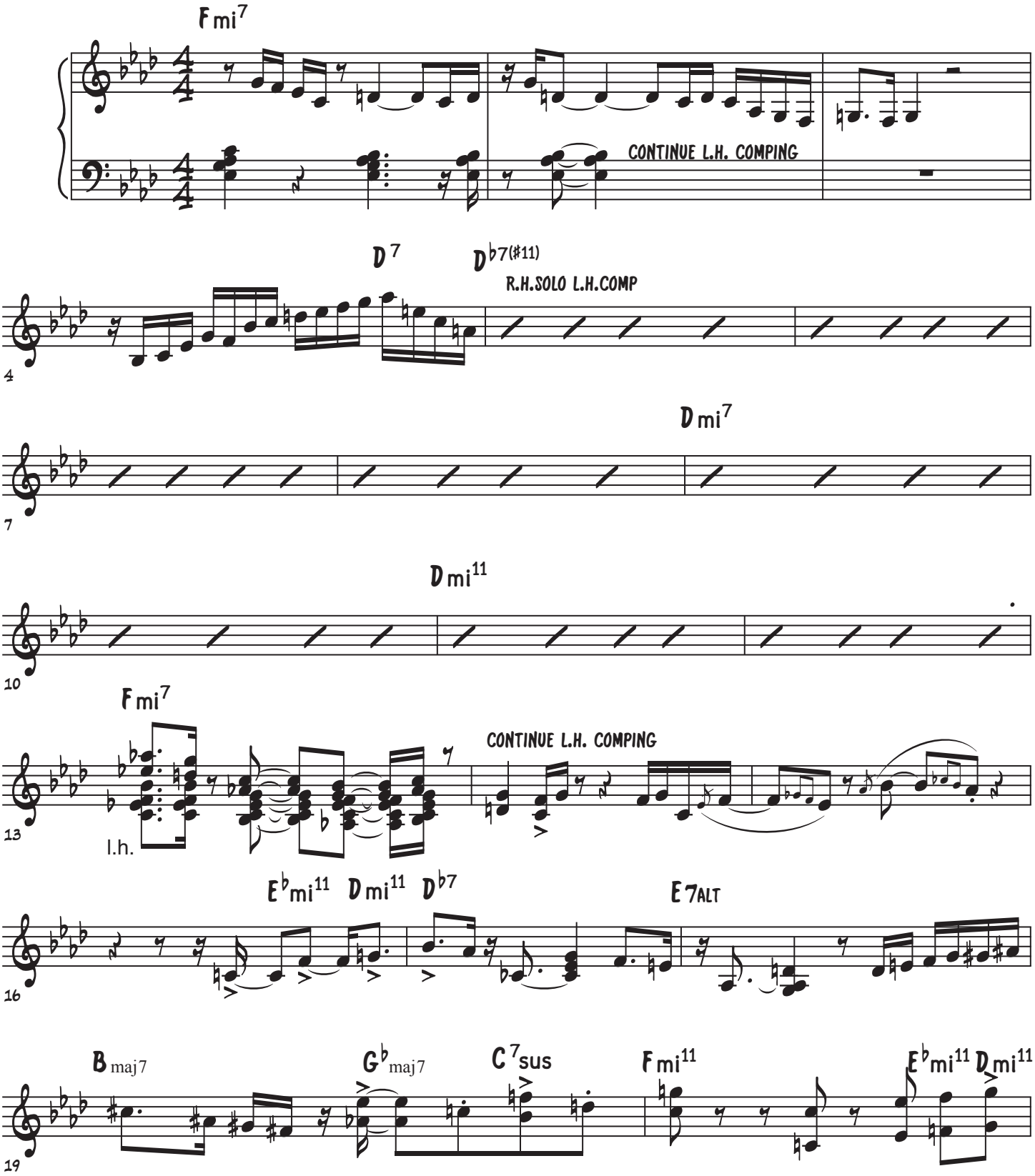

© 2020 Texas Jazz Educators Association
Prepared exclusively for JAMES ROGERS WEAVER at Liberty HS | Transaction: 0086116028

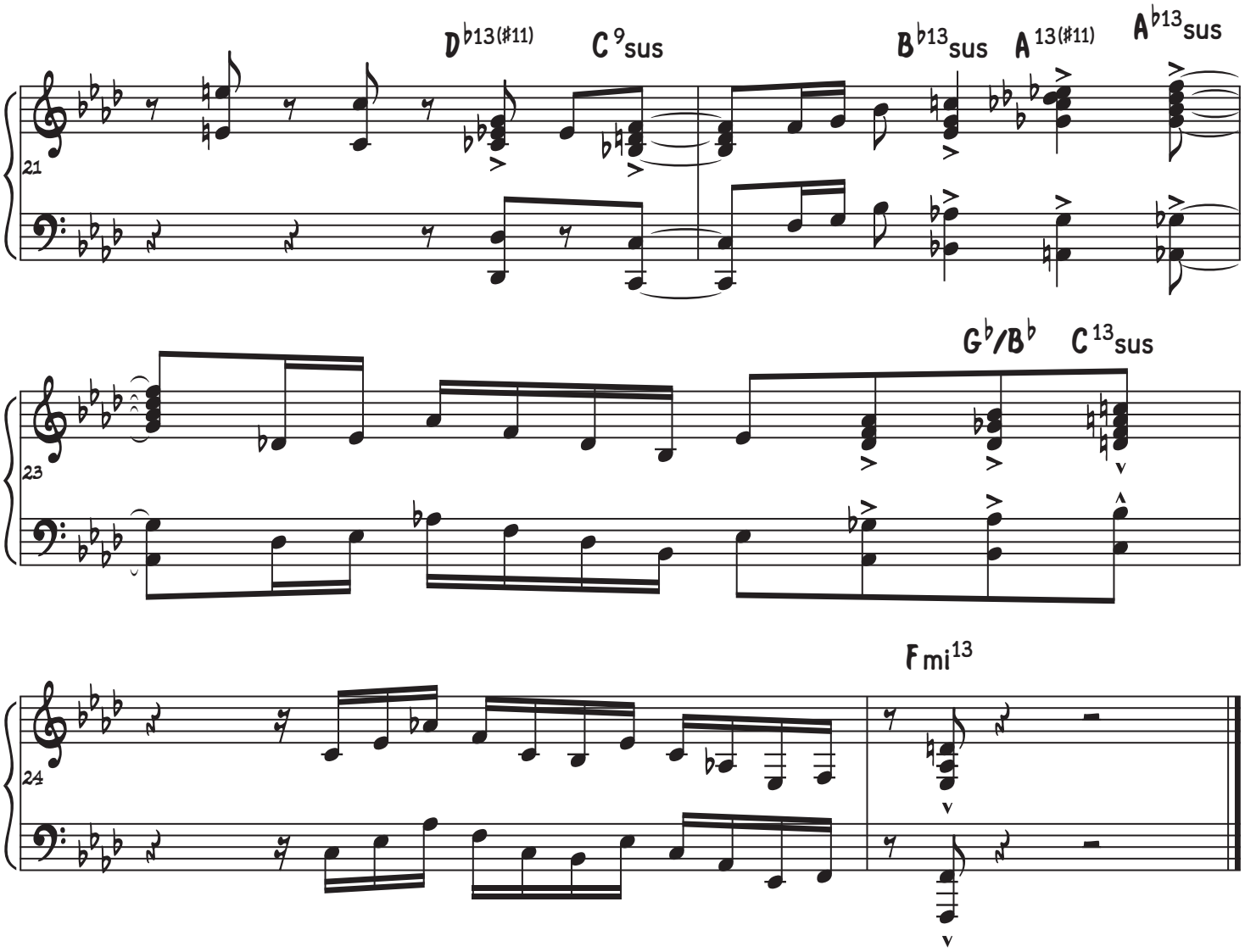

Prepared exclusively for JAMES ROGERS WEAVER at Liberty HS | Transaction: 0086116028

Concert Changes

Region Improv Etude

(G Blues)

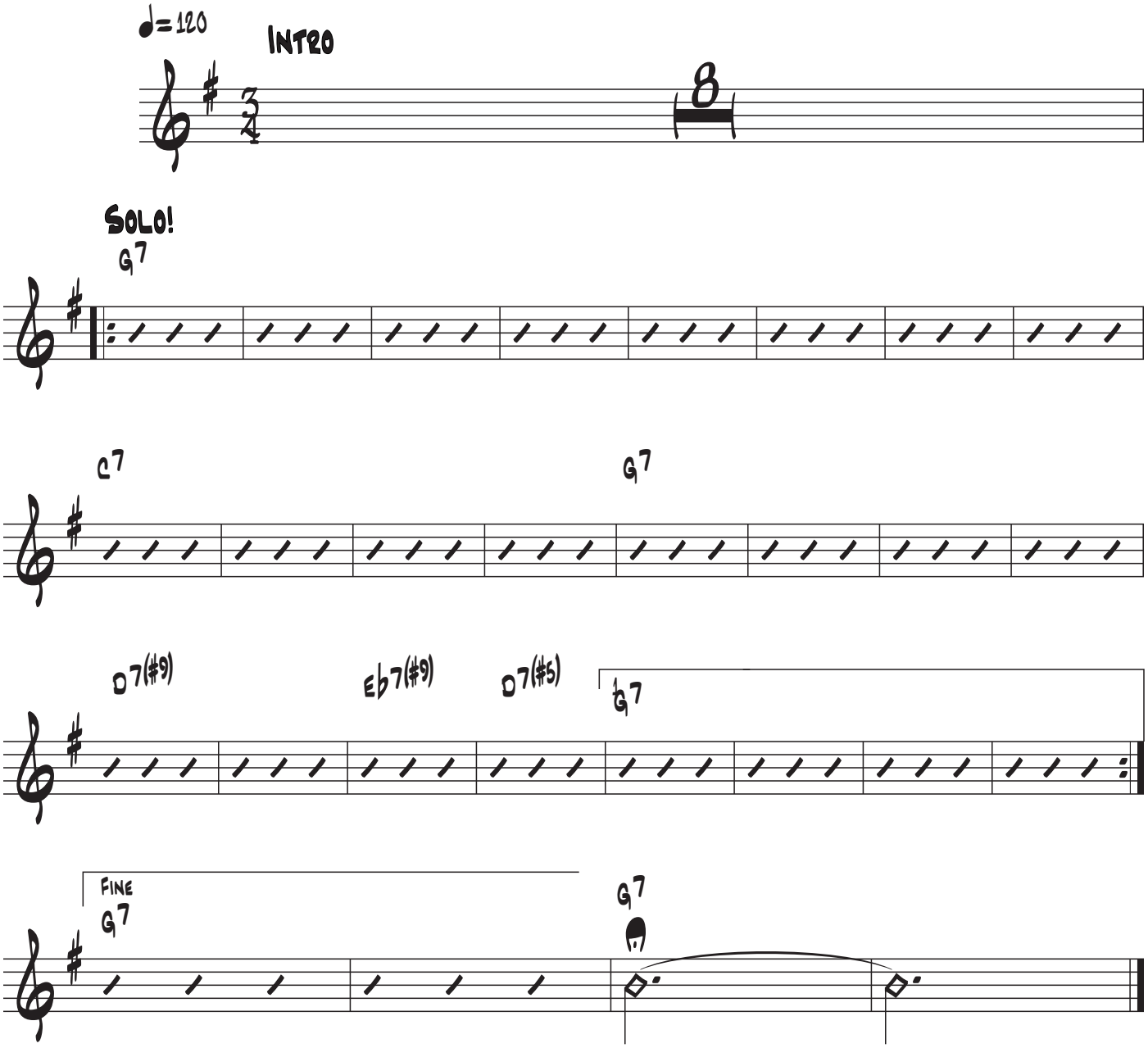

© 2021 Texas Jazz Educators Association

Prepared exclusively for JAMES ROGERS WEAVER at Liberty HS | Transaction: 0086116028

Concert

Bebop

♩ = 198 bpm

Arranged by: Stockton Helbing

Confirmed Etude

INTRO

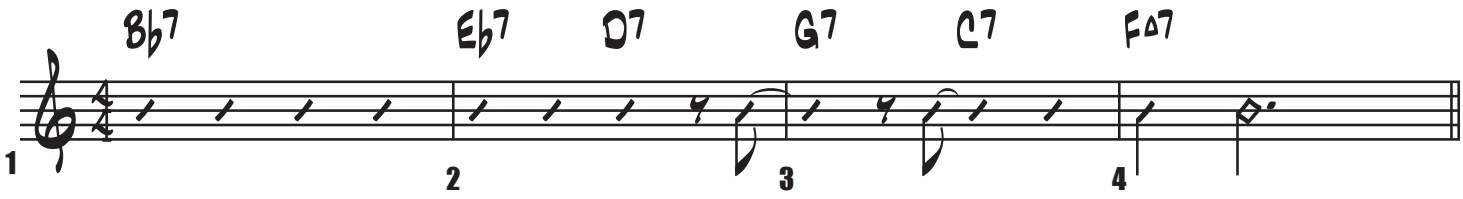

SOLO SECTION

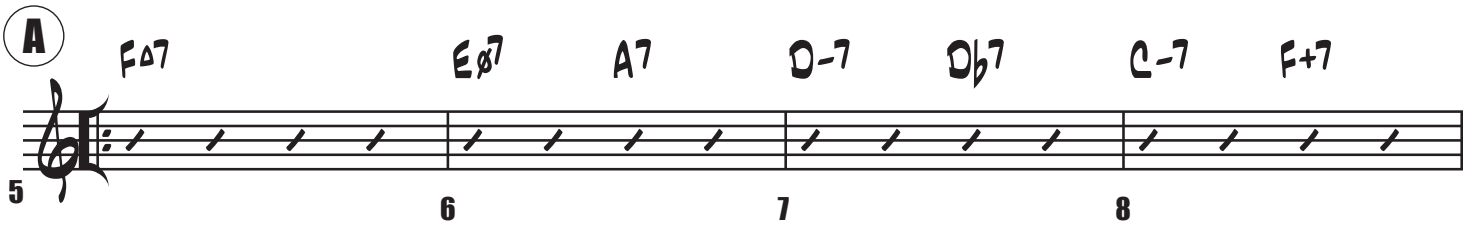

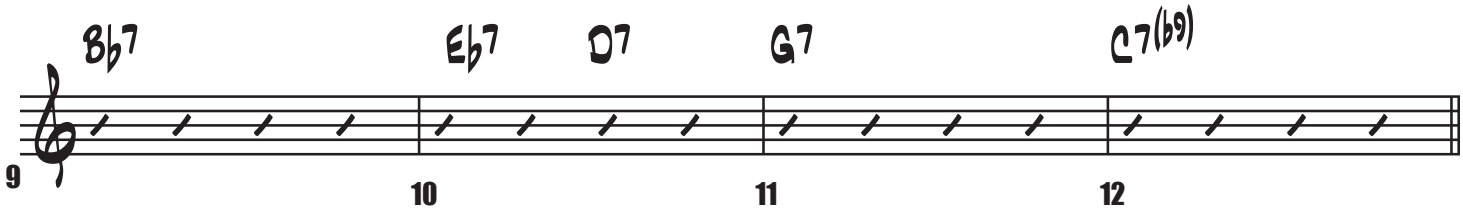

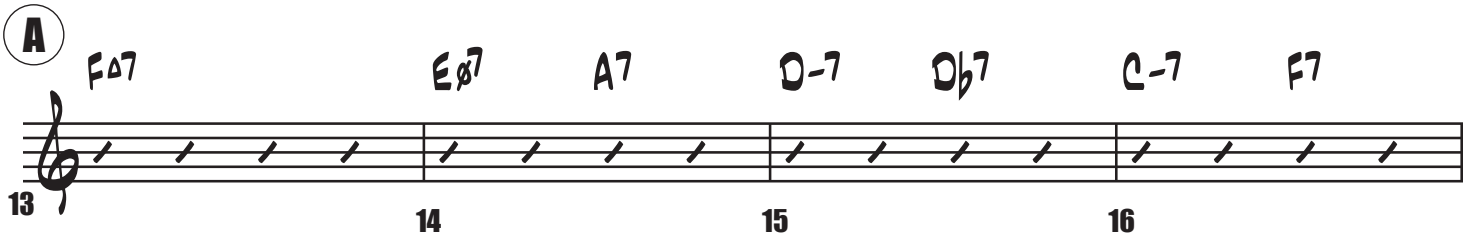

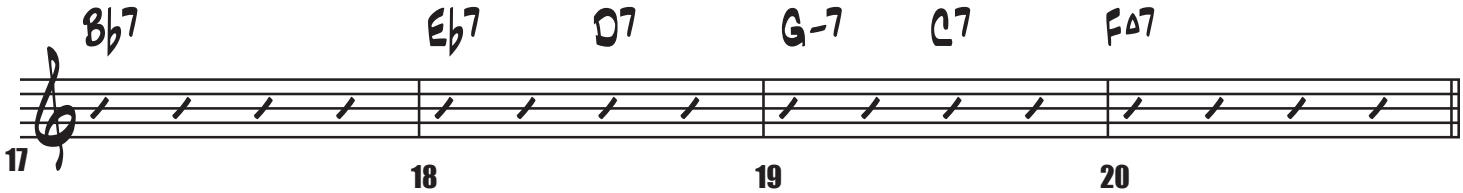

Prepared exclusively for JAMES ROGERS WEAVER at Liberty HS | Transaction: 0086116028

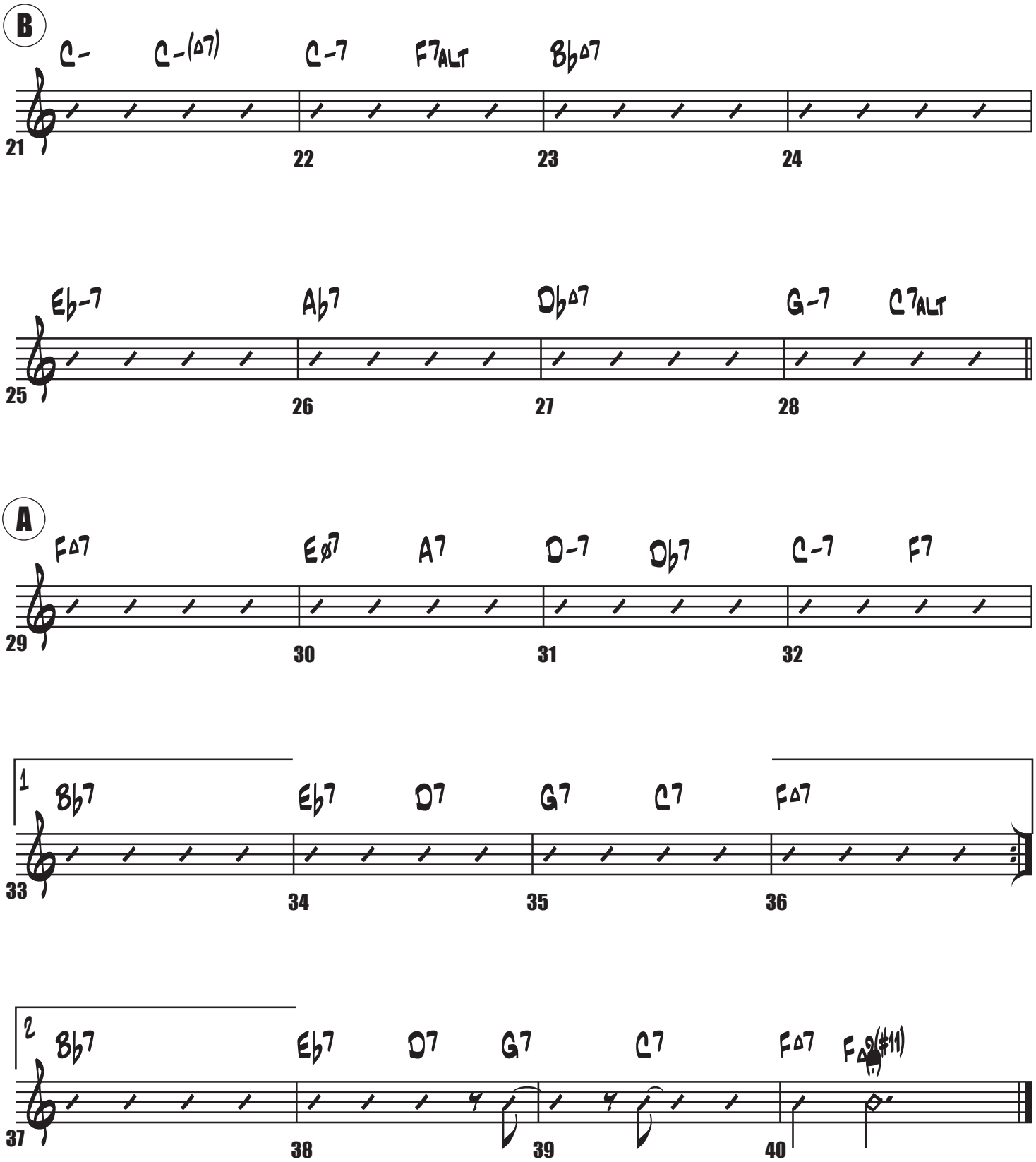
B
C-
C-(Δ7)
C-7
F7ALT
B♭Δ7
21
22
23
24
E♭-7
A♭7
D♭Δ7
G-7
C7ALT
25
26
27
28
A
FΔ7
Eø7
A7
D-7
D♭7
C-7
F7
29
30
31
32
1
B♭7
E♭7
D7
G7
C7
FΔ7
33
34
35
36
2
B♭7
E♭7
D7
G7
C7
FΔ7
FΔ9(#11)
37
38
39
40