

# Flute

## Fly Like An Eagle

Steve Miller Band

# Clarinet in B $\flat$

## Fly Like An Eagle

Steve Miller Band

4

*f*

"Go Blue $\sharp$ "

"Go Gold!"

9

m.5

13

# Bass Clarinet

## Fly Like An Eagle

Steve Miller Band

Alto Sax.

# Fly Like An Eagle

Steve Miller Band

Tenor Sax.

# Fly Like An Eagle

Steve Miller Band

# Baritone Sax. Fly Like An Eagle

Steve Miller Band

# Trumpet in B $\flat$ Fly Like An Eagle

Steve Miller Band

4

"Go Blue!"

"Go Gold!"

9

*ff*  
m.5

14

# Horn in F

## Fly Like An Eagle

Steve Miller Band

# Trombone

## Fly Like An Eagle

Steve Miller Band

*ff*

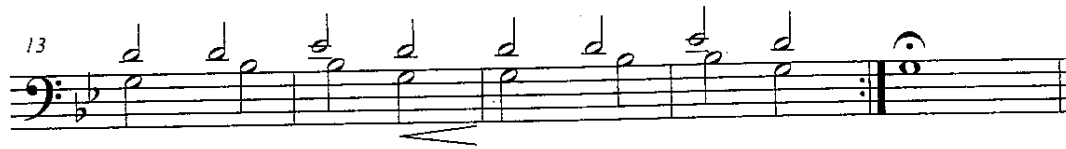

# Euphonium

## Fly Like An Eagle

Steve Miller Band

*ff*

# Tuba

## Fly Like An Eagle

Steve Miller Band

5 *ff* "Go Blue!" "Go Gold!"

9 m.5

13

# Flute

## Fly Like An Eagle

Steve Miller Band

# Flute

## Fly Like An Eagle

Steve Miller Band

# Flute

## Fly Like An Eagle

Steve Miller Band

# Flute

## Fly Like An Eagle

Steve Miller Band

# Flute

## Fly Like An Eagle

Steve Miller Band

# Clarinet in B $\flat$

## Fly Like An Eagle

Steve Miller Band

4

"Go Blue $\sharp$ "

"Go Gold!"

9

m.5

13

# Clarinet in B $\flat$

## Fly Like An Eagle

Steve Miller Band

# Clarinet in B $\flat$

## Fly Like An Eagle

Steve Miller Band

4

"Go Blue $\sharp$ "

"Go Gold!"

9

m.5

13

*f*

# Flute

## Fly Like An Eagle

Steve Miller Band

# Clarinet in B $\flat$

## Fly Like An Eagle

Steve Miller Band

4

*f*

"Go Blue $\sharp$ "

"Go Gold!"

9

m.5

13

# Clarinet in B $\flat$

## Fly Like An Eagle

Steve Miller Band

4

*f*

"Go Blue!"

"Go Gold!"

9

m.5

13

# Bass Clarinet

## Fly Like An Eagle

Steve Miller Band

Tenor Sax.

# Fly Like An Eagle

Steve Miller Band

# Baritone Sax. Fly Like An Eagle

Steve Miller Band

# Horn in F

## Fly Like An Eagle

Steve Miller Band

4 "Go Blue!" "Go Gold!"

9 m.5

13

# Horn in F

## Fly Like An Eagle

Steve Miller Band

# Trombone

## Fly Like An Eagle

Steve Miller Band

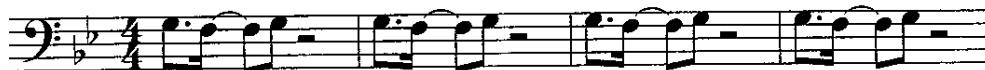

*ff*

# Euphonium

## Fly Like An Eagle

Steve Miller Band

*ff*

# Tuba

## Fly Like An Eagle

Steve Miller Band

*ff*

5 "Go Blue!" "Go Gold!"

9 m.5

13